

FILED
GREENVILLE CO. S. C.
Nov 10 2 09 PM '80
DONNIE S. TANKERSLEY
R.M.C.

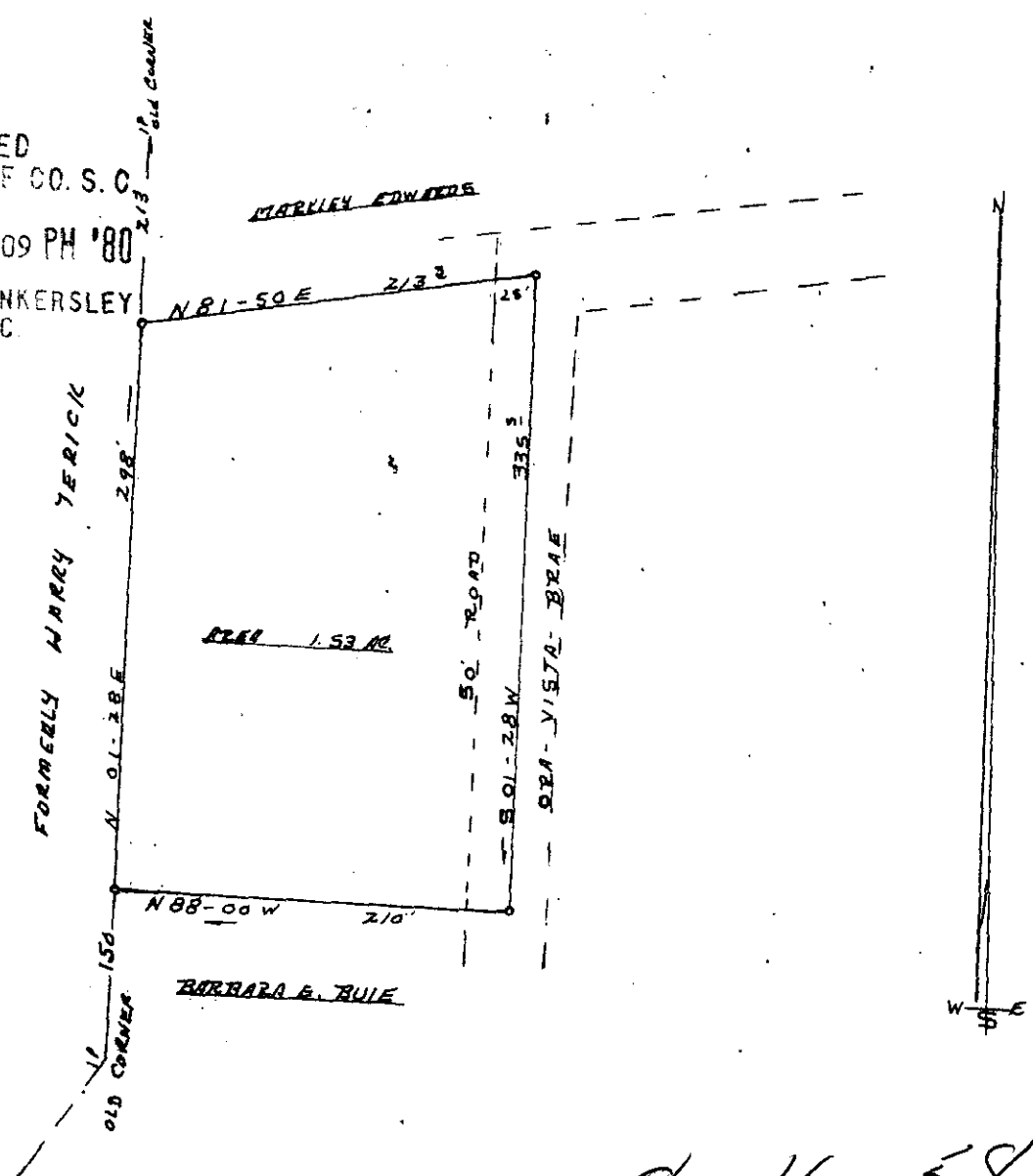

8-H-58 ✓

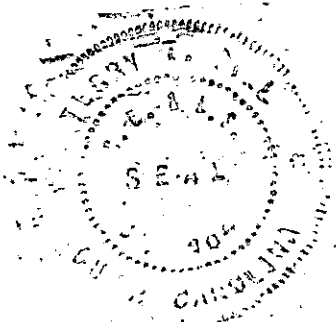

PLAT OF PROPERTY
OF

14613
NOV 10 1980

JANET P. WALLACE

ONEAL TOWNSHIP GREENVILLE CO.
STATE OF SOUTH CAROLINA
SCALE 1" = 100' 10-15-80

Terry W. Hill
REG CE 15 No. 104
Rt 2, TAYLORS, S. C.